

NOTE: THIS MODIFIED PLAN IS BASED ON THE TYPE PLAN FOR THE LIBRARY HALL AT AURANGABAD, HAVING JOB NO. AED-154, DRAWING NO. 5755-55

ALL DIMENSIONS ARE IN METERS EXCEPT WHEREVER MENTIONED OTHERWISE. DIMENSIONS ARE TO BE FOLLOWED UNLESS ANY DISCREPANCY NOTICED IN THE DRAWING SHALL BE THE SOLE RESPONSIBILITY OF THE ARCHITECT, P.W. REGION, AURANGABAD

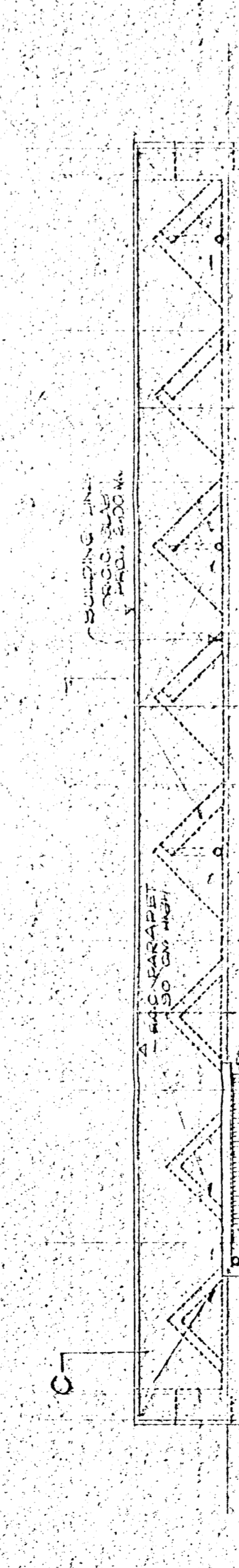
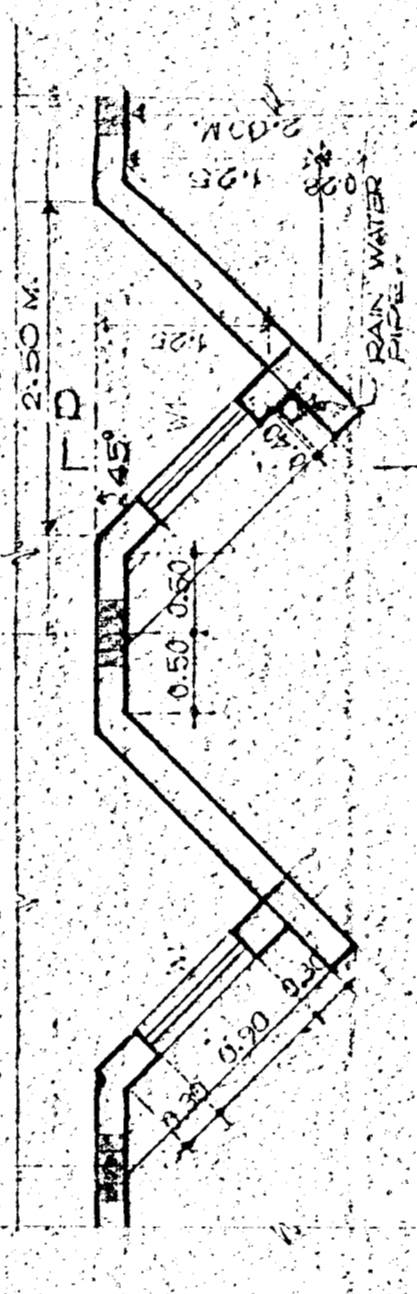
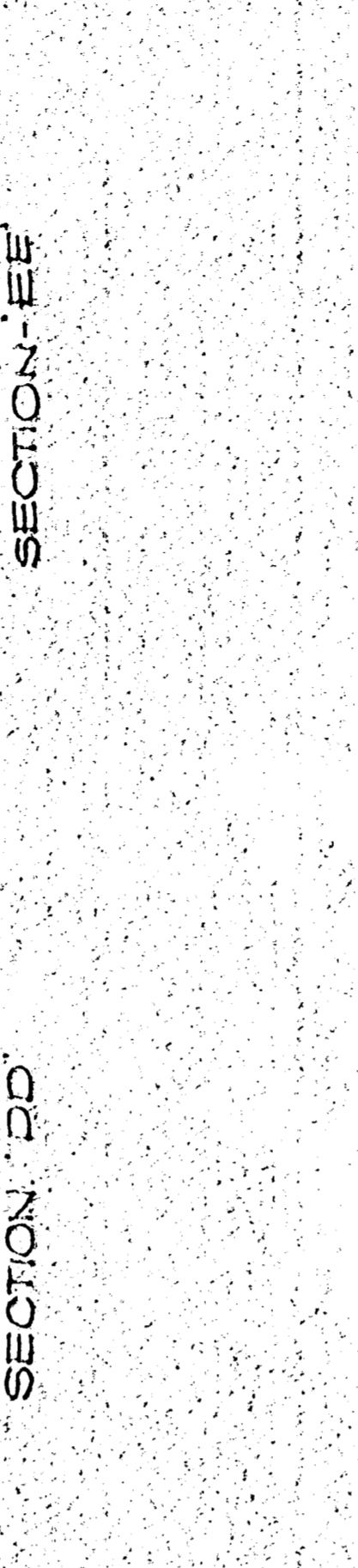
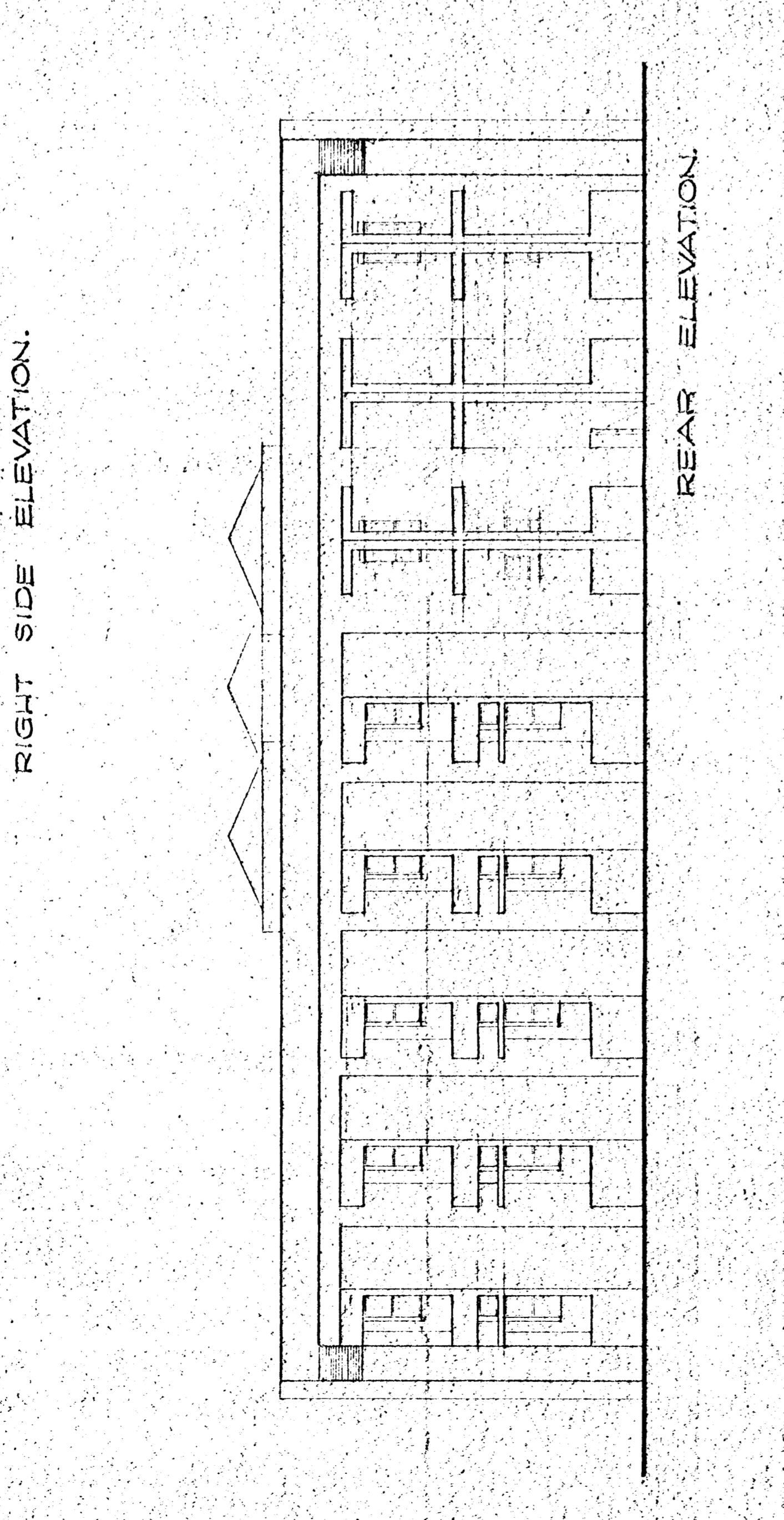
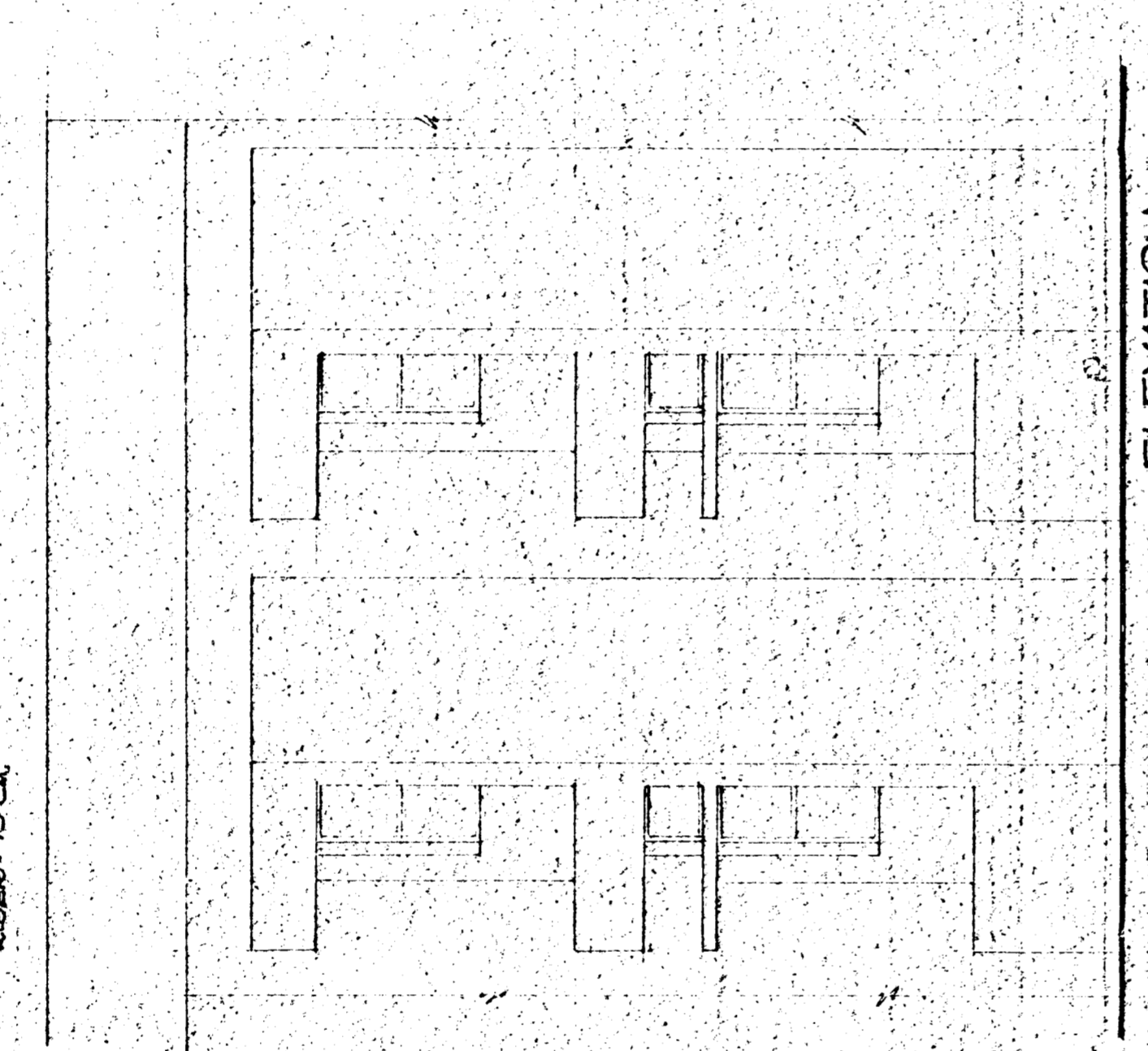
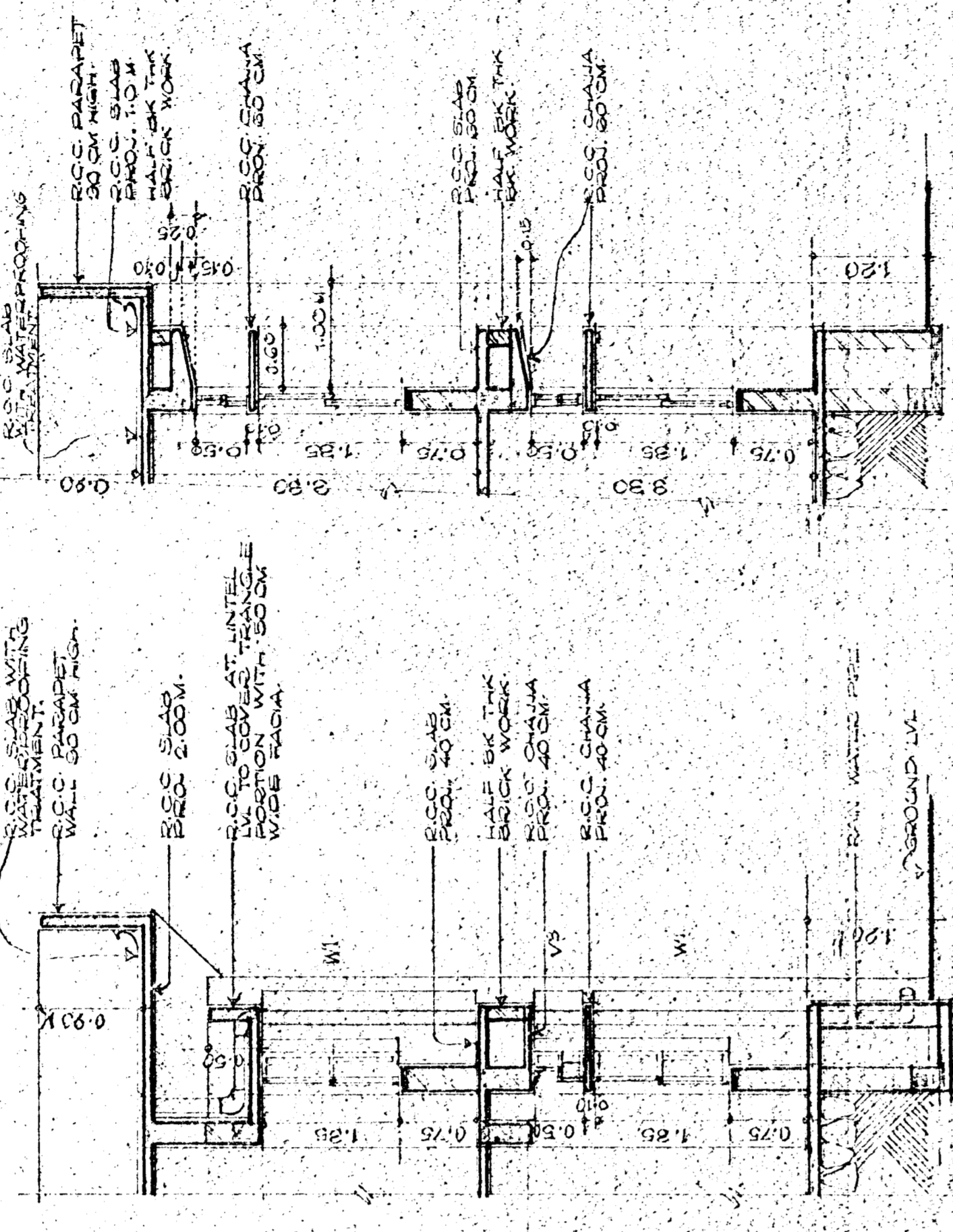
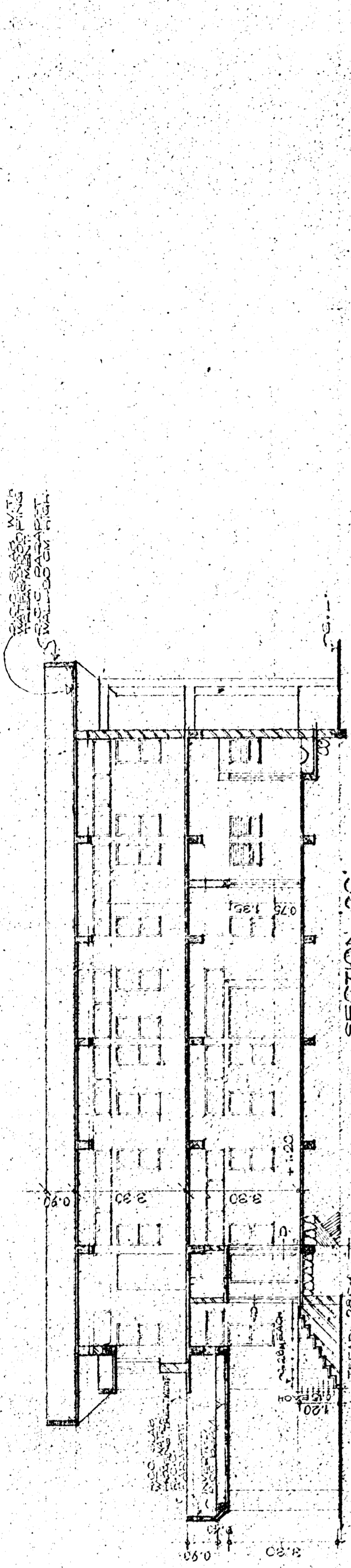

**BRIEF SPECIFICATION.**

CONSTRUCTION: RCC FRAME STRUCTURE  
 WALLS: EXTERNAL: 230 MM THK EX MASONRY  
 INTERNAL: 115 MM THK EX MASONRY  
 FLOORING: POLISHED GREEN KOTHA  
 ROOFING: MACHINE POLISHED GREEN KOTHA  
 STAIRS: CERAMIC TILE, DADO UP TO 1.20 M HT.  
 PLASTERING: EXTERNAL: SYNTHETIC PLASTER OR APPROVED SHADE  
 INTERNAL: CEMENT PLASTER WITH NEELU FINISH  
 POORS: M.S. COLD ROLLED FRAMED SINGLE/DOUBLE  
 ALL FLOOR COATS TO BE SCHEDULED  
 DOORS: M.S. COLD ROLLED FRAMED FULLY GLAZED OR  
 M.S. COLD ROLLED FRAMED FULLY GLAZED SLINGS  
 WINDOWS: ALUMINUM POWDER COATED FRAMED  
 DOUBLE GLAZED FULLY GLAZED SLINGS  
 AS PER APPROVED QUALITY

EXTERNAL: WATERPROOF CEMENT PAINT OF APPROVED SHADE  
 INTERNAL: OIL BOND DISTEMPER OF APPROVED SHADE  
 DOORS: OIL PAINT OF APPROVED SHADE  
 WINDOWS: OIL PAINT OF APPROVED SHADE

PLUMBING & SANITARY FITTING: AS PER APPROVED SHADE & QUALITY  
 ELECTRICAL FITTING: OPEN CONDUIT WIRING WITH CABING/CAPING  
 PAINT PROTECTION: 10 CM WIDE RCC ALL AROUND THE BLDG  
 MISCELLANEOUS: STAINLESS STEEL & ROUGH/MAT FINISH RAILING  
 ALL FLOOR SHALL BE CONNECTED AT GROUND  
 LEVEL FOR SANITARY WATER/WASTEWATER  
 GREEN MARBLE SHOWS FOR WINDOW AND VENTILATOR

**SCHEDULE OF DOORS**

NO.	TYPE	SIZE	DESCRIPTIONS	M.S. QTY	QTY	CONTENTS
01	D	2.00 x 2.10	M.S. COLD ROLLED FRAMED DOUBLE GLAZED SLINGS WITH FRP GLAZING	1.50	1	
02	D	2.00 x 2.10	M.S. COLD ROLLED FRAMED DOUBLE GLAZED SLINGS WITH FRP GLAZING	1.50	1	
03	D	0.90 x 2.10	M.S. COLD ROLLED FRAMED SINGLE GLAZED SLINGS WITH FRP GLAZING	0.75	1	
04	D	0.75 x 2.10	M.S. COLD ROLLED FRAMED SINGLE GLAZED SLINGS WITH FRP GLAZING	0.60	1	
05	D	0.90 x 2.10	M.S. COLD ROLLED FRAMED SINGLE GLAZED SLINGS WITH FRP GLAZING	0.75	1	

**SCHEDULE OF WINDOWS**

NO.	TYPE	SIZE	DESCRIPTIONS	M.S. QTY	QTY	CONTENTS
W1	W	0.90 x 1.85	ALUMINUM POWDER COATED FRAMED DOUBLE GLAZED FULLY GLAZED SLINGS WITH FRP GLAZING	0.75	1	
W2	W	0.60 x 1.85	ALUMINUM POWDER COATED FRAMED DOUBLE GLAZED FULLY GLAZED SLINGS WITH FRP GLAZING	0.45	1	
W3	W	0.60 x 0.90	ALUMINUM POWDER COATED FRAMED DOUBLE GLAZED FULLY GLAZED SLINGS WITH FRP GLAZING	0.45	1	
W4	W	2.77 x 0.90	ALUMINUM POWDER COATED FRAMED DOUBLE GLAZED FULLY GLAZED SLINGS WITH FRP GLAZING	2.25	1	
W5	W	2.00 x 0.90	ALUMINUM POWDER COATED FRAMED DOUBLE GLAZED FULLY GLAZED SLINGS WITH FRP GLAZING	1.50	1	
W6	W	0.90 x 0.90	ALUMINUM POWDER COATED FRAMED DOUBLE GLAZED FULLY GLAZED SLINGS WITH FRP GLAZING	0.75	1	
W7	W	2.30 x 0.90	ALUMINUM POWDER COATED FRAMED DOUBLE GLAZED FULLY GLAZED SLINGS WITH FRP GLAZING	1.80	1	

**SCHEDULE OF FINISHES**

NO.	DESCRIPTIONS	QTY	CONTENTS
1	EXTERNAL: SYNTHETIC PLASTER OR APPROVED SHADE	1.50	
2	INTERNAL: CEMENT PLASTER WITH NEELU FINISH	1.50	
3	ROOFING: MACHINE POLISHED GREEN KOTHA	1.50	
4	FLOORING: POLISHED GREEN KOTHA	1.50	
5	STAIRS: CERAMIC TILE, DADO UP TO 1.20 M HT.	1.50	
6	PLASTERING: EXTERNAL: SYNTHETIC PLASTER OR APPROVED SHADE	1.50	
7	INTERNAL: CEMENT PLASTER WITH NEELU FINISH	1.50	
8	POORS: M.S. COLD ROLLED FRAMED SINGLE/DOUBLE	1.50	
9	ALL FLOOR COATS TO BE SCHEDULED	1.50	
10	DOORS: M.S. COLD ROLLED FRAMED FULLY GLAZED OR	1.50	
11	M.S. COLD ROLLED FRAMED FULLY GLAZED SLINGS	1.50	
12	WINDOWS: ALUMINUM POWDER COATED FRAMED	1.50	
13	DOUBLE GLAZED FULLY GLAZED SLINGS	1.50	
14	AS PER APPROVED QUALITY	1.50	

**SCHEDULE OF MATERIALS**

NO.	DESCRIPTIONS	QTY	CONTENTS
1	REINFORCEMENT: M.S. BARS	1.50	
2	CONCRETE: M20	1.50	
3	BRICKS: 190 x 90 x 90	1.50	
4	MORTAR: 1:4:8	1.50	
5	ROOFING: MACHINE POLISHED GREEN KOTHA	1.50	
6	FLOORING: POLISHED GREEN KOTHA	1.50	
7	STAIRS: CERAMIC TILE, DADO UP TO 1.20 M HT.	1.50	
8	PLASTERING: EXTERNAL: SYNTHETIC PLASTER OR APPROVED SHADE	1.50	
9	INTERNAL: CEMENT PLASTER WITH NEELU FINISH	1.50	
10	POORS: M.S. COLD ROLLED FRAMED SINGLE/DOUBLE	1.50	
11	ALL FLOOR COATS TO BE SCHEDULED	1.50	
12	DOORS: M.S. COLD ROLLED FRAMED FULLY GLAZED OR	1.50	
13	M.S. COLD ROLLED FRAMED FULLY GLAZED SLINGS	1.50	
14	WINDOWS: ALUMINUM POWDER COATED FRAMED	1.50	
15	DOUBLE GLAZED FULLY GLAZED SLINGS	1.50	
16	AS PER APPROVED QUALITY	1.50	

**SCHEDULE OF WORKS**

NO.	DESCRIPTIONS	QTY	CONTENTS
1	FOUNDATION: M.S. BARS	1.50	
2	CONCRETE: M20	1.50	
3	BRICKS: 190 x 90 x 90	1.50	
4	MORTAR: 1:4:8	1.50	
5	ROOFING: MACHINE POLISHED GREEN KOTHA	1.50	
6	FLOORING: POLISHED GREEN KOTHA	1.50	
7	STAIRS: CERAMIC TILE, DADO UP TO 1.20 M HT.	1.50	
8	PLASTERING: EXTERNAL: SYNTHETIC PLASTER OR APPROVED SHADE	1.50	
9	INTERNAL: CEMENT PLASTER WITH NEELU FINISH	1.50	
10	POORS: M.S. COLD ROLLED FRAMED SINGLE/DOUBLE	1.50	
11	ALL FLOOR COATS TO BE SCHEDULED	1.50	
12	DOORS: M.S. COLD ROLLED FRAMED FULLY GLAZED OR	1.50	
13	M.S. COLD ROLLED FRAMED FULLY GLAZED SLINGS	1.50	
14	WINDOWS: ALUMINUM POWDER COATED FRAMED	1.50	
15	DOUBLE GLAZED FULLY GLAZED SLINGS	1.50	
16	AS PER APPROVED QUALITY	1.50	

**SCHEDULE OF COSTS**

NO.	DESCRIPTIONS	QTY	CONTENTS
1	FOUNDATION: M.S. BARS	1.50	
2	CONCRETE: M20	1.50	
3	BRICKS: 190 x 90 x 90	1.50	
4	MORTAR: 1:4:8	1.50	
5	ROOFING: MACHINE POLISHED GREEN KOTHA	1.50	
6	FLOORING: POLISHED GREEN KOTHA	1.50	
7	STAIRS: CERAMIC TILE, DADO UP TO 1.20 M HT.	1.50	
8	PLASTERING: EXTERNAL: SYNTHETIC PLASTER OR APPROVED SHADE	1.50	
9	INTERNAL: CEMENT PLASTER WITH NEELU FINISH	1.50	
10	POORS: M.S. COLD ROLLED FRAMED SINGLE/DOUBLE	1.50	
11	ALL FLOOR COATS TO BE SCHEDULED	1.50	
12	DOORS: M.S. COLD ROLLED FRAMED FULLY GLAZED OR	1.50	
13	M.S. COLD ROLLED FRAMED FULLY GLAZED SLINGS	1.50	
14	WINDOWS: ALUMINUM POWDER COATED FRAMED	1.50	
15	DOUBLE GLAZED FULLY GLAZED SLINGS	1.50	
16	AS PER APPROVED QUALITY	1.50	

**SCHEDULE OF QUANTITIES**

NO.	DESCRIPTIONS	QTY	CONTENTS
1	FOUNDATION: M.S. BARS	1.50	
2	CONCRETE: M20	1.50	
3	BRICKS: 190 x 90 x 90	1.50	
4	MORTAR: 1:4:8	1.50	
5	ROOFING: MACHINE POLISHED GREEN KOTHA	1.50	
6	FLOORING: POLISHED GREEN KOTHA	1.50	
7	STAIRS: CERAMIC TILE, DADO UP TO 1.20 M HT.	1.50	
8	PLASTERING: EXTERNAL: SYNTHETIC PLASTER OR APPROVED SHADE	1.50	
9	INTERNAL: CEMENT PLASTER WITH NEELU FINISH	1.50	
10	POORS: M.S. COLD ROLLED FRAMED SINGLE/DOUBLE	1.50	
11	ALL FLOOR COATS TO BE SCHEDULED	1.50	
12	DOORS: M.S. COLD ROLLED FRAMED FULLY GLAZED OR	1.50	
13	M.S. COLD ROLLED FRAMED FULLY GLAZED SLINGS	1.50	
14	WINDOWS: ALUMINUM POWDER COATED FRAMED	1.50	
15	DOUBLE GLAZED FULLY GLAZED SLINGS	1.50	
16	AS PER APPROVED QUALITY	1.50	

**SCHEDULE OF FINISHES**

NO.	DESCRIPTIONS	QTY	CONTENTS
1	EXTERNAL: SYNTHETIC PLASTER OR APPROVED SHADE	1.50	
2	INTERNAL: CEMENT PLASTER WITH NEELU FINISH	1.50	
3	ROOFING: MACHINE POLISHED GREEN KOTHA	1.50	
4	FLOORING: POLISHED GREEN KOTHA	1.50	
5	STAIRS: CERAMIC TILE, DADO UP TO 1.20 M HT.	1.50	
6	PLASTERING: EXTERNAL: SYNTHETIC PLASTER OR APPROVED SHADE	1.50	
7	INTERNAL: CEMENT PLASTER WITH NEELU FINISH	1.50	
8	POORS: M.S. COLD ROLLED FRAMED SINGLE/DOUBLE	1.50	
9	ALL FLOOR COATS TO BE SCHEDULED	1.50	
10	DOORS: M.S. COLD ROLLED FRAMED FULLY GLAZED OR	1.50	
11	M.S. COLD ROLLED FRAMED FULLY GLAZED SLINGS	1.50	
12	WINDOWS: ALUMINUM POWDER COATED FRAMED	1.50	
13	DOUBLE GLAZED FULLY GLAZED SLINGS	1.50	
14	AS PER APPROVED QUALITY	1.50	

**SCHEDULE OF MATERIALS**

NO.	DESCRIPTIONS	QTY	CONTENTS
1	REINFORCEMENT: M.S. BARS	1.50	
2	CONCRETE: M20	1.50	
3	BRICKS: 190 x 90 x 90	1.50	
4	MORTAR: 1:4:8	1.50	
5	ROOFING: MACHINE POLISHED GREEN KOTHA	1.50	
6	FLOORING: POLISHED GREEN KOTHA	1.50	
7	STAIRS: CERAMIC TILE, DADO UP TO 1.20 M HT.	1.50	
8	PLASTERING: EXTERNAL: SYNTHETIC PLASTER OR APPROVED SHADE	1.50	
9	INTERNAL: CEMENT PLASTER WITH NEELU FINISH	1.50	
10	POORS: M.S. COLD ROLLED FRAMED SINGLE/DOUBLE	1.50	
11	ALL FLOOR COATS TO BE SCHEDULED	1.50	
12	DOORS: M.S. COLD ROLLED FRAMED FULLY GLAZED OR	1.50	
13	M.S. COLD ROLLED FRAMED FULLY GLAZED SLINGS	1.50	
14	WINDOWS: ALUMINUM POWDER COATED FRAMED	1.50	
15	DOUBLE GLAZED FULLY GLAZED SLINGS	1.50	
16	AS PER APPROVED QUALITY	1.50	

**SCHEDULE OF WORKS**

NO.	DESCRIPTIONS	QTY	CONTENTS
1	FOUNDATION: M.S. BARS	1.50	
2	CONCRETE: M20	1.50	
3	BRICKS: 190 x 90 x 90	1.50	
4	MORTAR: 1:4:8	1.50	
5	ROOFING: MACHINE POLISHED GREEN KOTHA	1.50	
6	FLOORING: POLISHED GREEN KOTHA	1.50	
7	STAIRS: CERAMIC TILE, DADO UP TO 1.20 M HT.	1.50	
8	PLASTERING: EXTERNAL: SYNTHETIC PLASTER OR APPROVED SHADE	1.50	
9	INTERNAL: CEMENT PLASTER WITH NEELU FINISH	1.50	
10	POORS: M.S. COLD ROLLED FRAMED SINGLE/DOUBLE	1.50	
11	ALL FLOOR COATS TO BE SCHEDULED	1.50	
12	DOORS: M.S. COLD ROLLED FRAMED FULLY GLAZED OR	1.50	
13	M.S. COLD ROLLED FRAMED FULLY GLAZED SLINGS	1.50	
14	WINDOWS: ALUMINUM POWDER COATED FRAMED	1.50	
15	DOUBLE GLAZED FULLY GLAZED SLINGS	1.50	
16	AS PER APPROVED QUALITY	1.50	

**SCHEDULE OF QUANTITIES**

NO.	DESCRIPTIONS	QTY	CONTENTS
1	FOUNDATION: M.S. BARS	1.50	
2	CONCRETE: M20	1.50	
3	BRICKS: 190 x 90 x 90	1.50	
4	MORTAR: 1:4:8	1.50	
5	ROOFING: MACHINE POLISHED GREEN KOTHA	1.50	
6	FLOORING: POLISHED GREEN KOTHA	1.50	
7	STAIRS: CERAMIC TILE, DADO UP TO 1.20 M HT.	1.50	
8	PLASTERING: EXTERNAL: SYNTHETIC PLASTER OR APPROVED SHADE	1.50	
9	INTERNAL: CEMENT PLASTER WITH NEELU FINISH	1.50	
10	POORS: M.S. COLD ROLLED FRAMED SINGLE/DOUBLE	1.50	
11	ALL FLOOR COATS TO BE SCHEDULED	1.50	
12	DOORS: M.S. COLD ROLLED FRAMED FULLY GLAZED OR	1.50	
13	M.S. COLD ROLLED FRAMED FULLY GLAZED SLINGS	1.50	
14	WINDOWS: ALUMINUM POWDER COATED FRAMED	1.50	
15	DOUBLE GLAZED FULLY GLAZED SLINGS	1.50	
16	AS PER APPROVED QUALITY	1.50	

**SCHEDULE OF FINISHES**

NO.	DESCRIPTIONS	QTY	CONTENTS
1	EXTERNAL: SYNTHETIC PLASTER OR APPROVED SHADE	1.50	
2	INTERNAL: CEMENT PLASTER WITH NEELU FINISH	1.50	
3	ROOFING: MACHINE POLISHED GREEN KOTHA	1.50	
4	FLOORING: POLISHED GREEN KOTHA	1.50	
5	STAIRS: CERAMIC TILE, DADO UP TO 1.20 M HT.	1.50	
6	PLASTERING: EXTERNAL: SYNTHETIC PLASTER OR APPROVED SHADE	1.50	
7	INTERNAL: CEMENT PLASTER WITH NEELU FINISH	1.50	
8	POORS: M.S. COLD ROLLED FRAMED SINGLE/DOUBLE	1.50	
9	ALL FLOOR COATS TO BE SCHEDULED	1.50	
10	DOORS: M.S. COLD ROLLED FRAMED FULLY GLAZED OR	1.50	
11	M.S. COLD ROLLED FRAMED FULLY GLAZED SLINGS	1.50	
12	WINDOWS: ALUMINUM POWDER COATED FRAMED	1.50	
13	DOUBLE GLAZED FULLY GLAZED SLINGS	1.50	
14	AS PER APPROVED QUALITY	1.50	

**SCHEDULE OF MATERIALS**

NO.	DESCRIPTIONS	QTY	CONTENTS
1	REINFORCEMENT: M.S. BARS	1.50	
2	CONCRETE: M20	1.50	
3	BRICKS: 190 x 90 x 90	1.50	
4	MORTAR: 1:4:8	1.50	
5	ROOFING: MACHINE POLISHED GREEN KOTHA	1.50	
6	FLOORING: POLISHED GREEN KOTHA	1.50	
7	STAIRS: CERAMIC TILE, DADO UP TO 1.20 M HT.	1.50	
8	PLASTERING: EXTERNAL: SYNTHETIC PLASTER OR APPROVED SHADE	1.50	
9	INTERNAL: CEMENT PLASTER WITH NEELU FINISH	1.50	
10	POORS: M.S. COLD ROLLED FRAMED SINGLE/DOUBLE	1.50	
11	ALL FLOOR COATS TO BE SCHEDULED	1.50	
12	DOORS: M.S. COLD ROLLED FRAMED FULLY GLAZED OR	1.50	
13	M.S. COLD ROLLED FRAMED FULLY GLAZED SLINGS	1.50	
14	WINDOWS: ALUMINUM POWDER COATED FRAMED	1.50	
15	DOUBLE GLAZED FULLY GLAZED SLINGS	1.50	
16	AS PER APPROVED QUALITY	1.50	

**SCHEDULE OF WORKS**

NO.	DESCRIPTIONS	QTY	CONTENTS
1	FOUNDATION: M.S. BARS	1.50	
2	CONCRETE: M20	1.50	
3	BRICKS: 190 x 90 x 90	1.50	
4	MORTAR: 1:4:8	1.50	
5	ROOFING: MACHINE POLISHED GREEN KOTHA	1.50	
6	FLOORING: POLISHED GREEN KOTHA	1.50	
7	STAIRS: CERAMIC TILE, DADO UP TO 1.20 M HT.	1.50	
8	PLASTERING: EXTERNAL: SYNTHETIC PLASTER OR APPROVED SHADE	1.50	
9	INTERNAL: CEMENT PLASTER WITH NEELU FINISH	1.50	
10	POORS: M.S. COLD ROLLED FRAMED SINGLE/DOUBLE	1.50	