

Site Office Laboratory

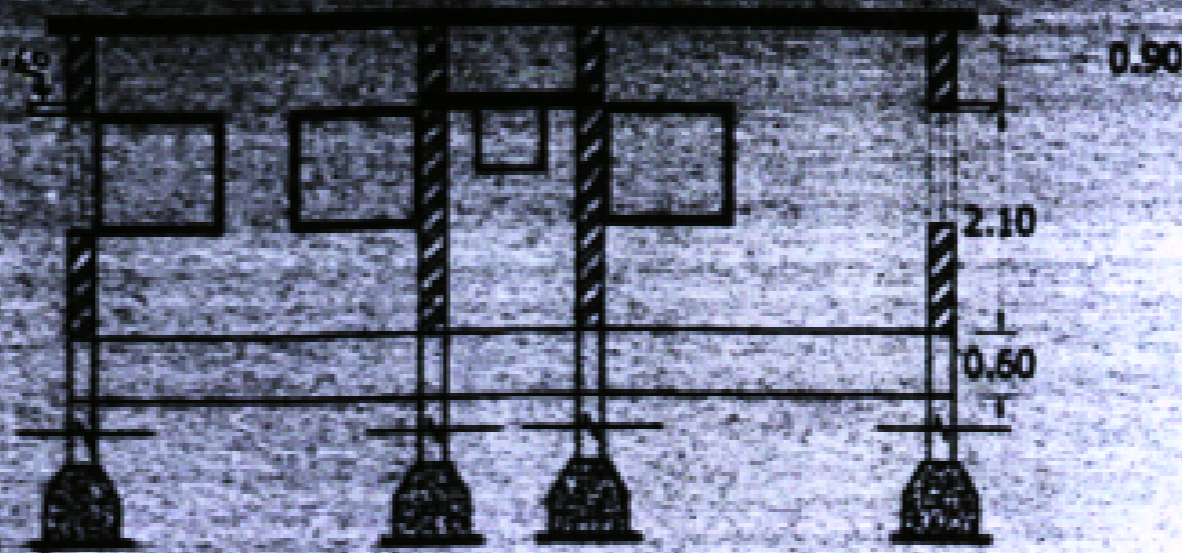

Section at A-A

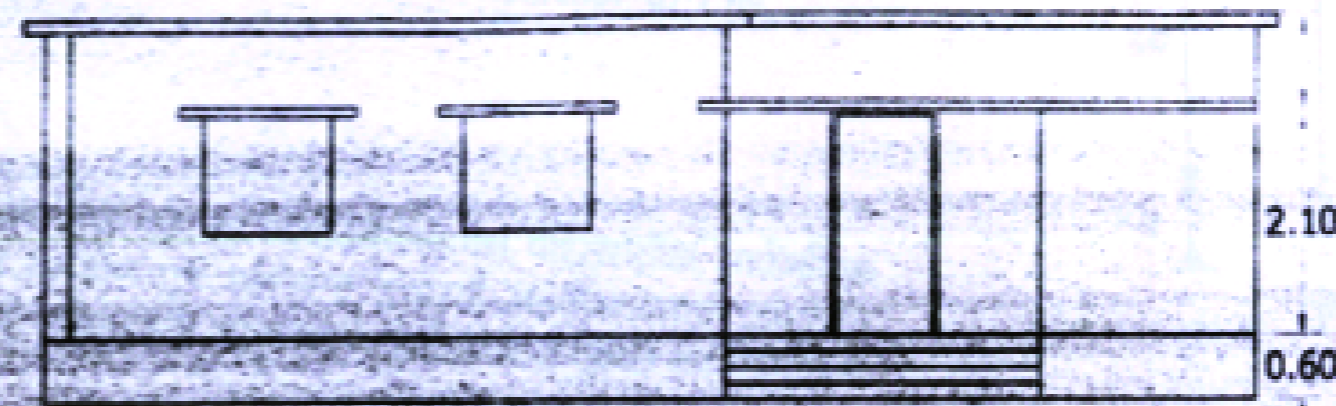

Elevation

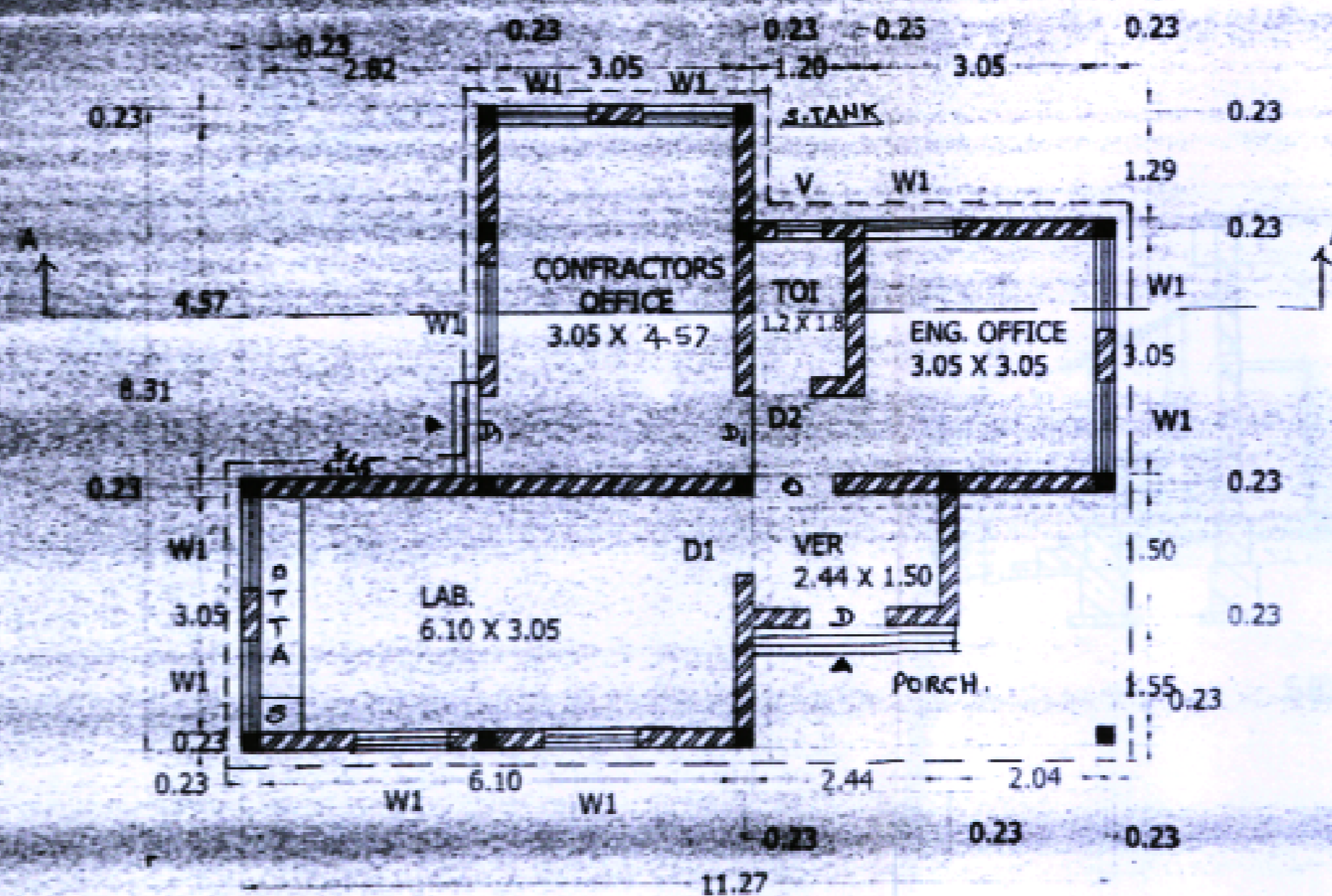

Ground Floor Plan

Scale : 1:100

Notes:-

(A) General

- 1) All dimensions are in meters, unless otherwise specifically mentioned.
- 2) Plans and sections are not to scale.
- 3) For general instructions and detailing of reinforcement, refer to Design Circle's Technical Note No.7502, and SP-34 (S and T) 1987 of Bureau of Indian Standards.
- 4) The concrete mix shall be of M-20 Grade.
- 5) All reinforcement shall be of high yield strength deformed bars (Fe-415) conforming to I.S.:1986 with latest amendments.
- 6) Any deviations from designed sizes, found necessary on site shall be got approved well in advance before execution from The Superintending Engineer.
- 7) Development length of reinforcing bars shall be in accordance with clause 26.2.1 of I.S.:456-2000.

Schedules of Door & Windows

D - 1.05 X 2.40 m	W1 - 1.20 X 1.50 m
D1 - 1.05 X 2.10 m	V - 0.60 X 0.90 m
D2 - 0.75 X 2.10 m	Net Built Up Area = 68.00 sq. mt.

Column Size - 0.23 x 0.23 m.

OFFICE OF THE EXECUTIVE ENGINEER,  
ROAD PROJECT DIVISION, JALGAON.

EXECUTIVE ENGINEER,  
ROAD PROJECT DIVISION,  
JALGAON.

PREPARED BY:

CHECK BY:

K. S. D. KHARAT  
J.E.

L. T. DWAKE (SDE)  
R. P. SUB-DIV NO-3  
JALGAON

NAME OF WORK: CONSTRUCTION OF SITE OFFICE  
LABORATORY BUILDING FOR GOVT.  
ENGINEERING COLLEGE AT JALGAON